

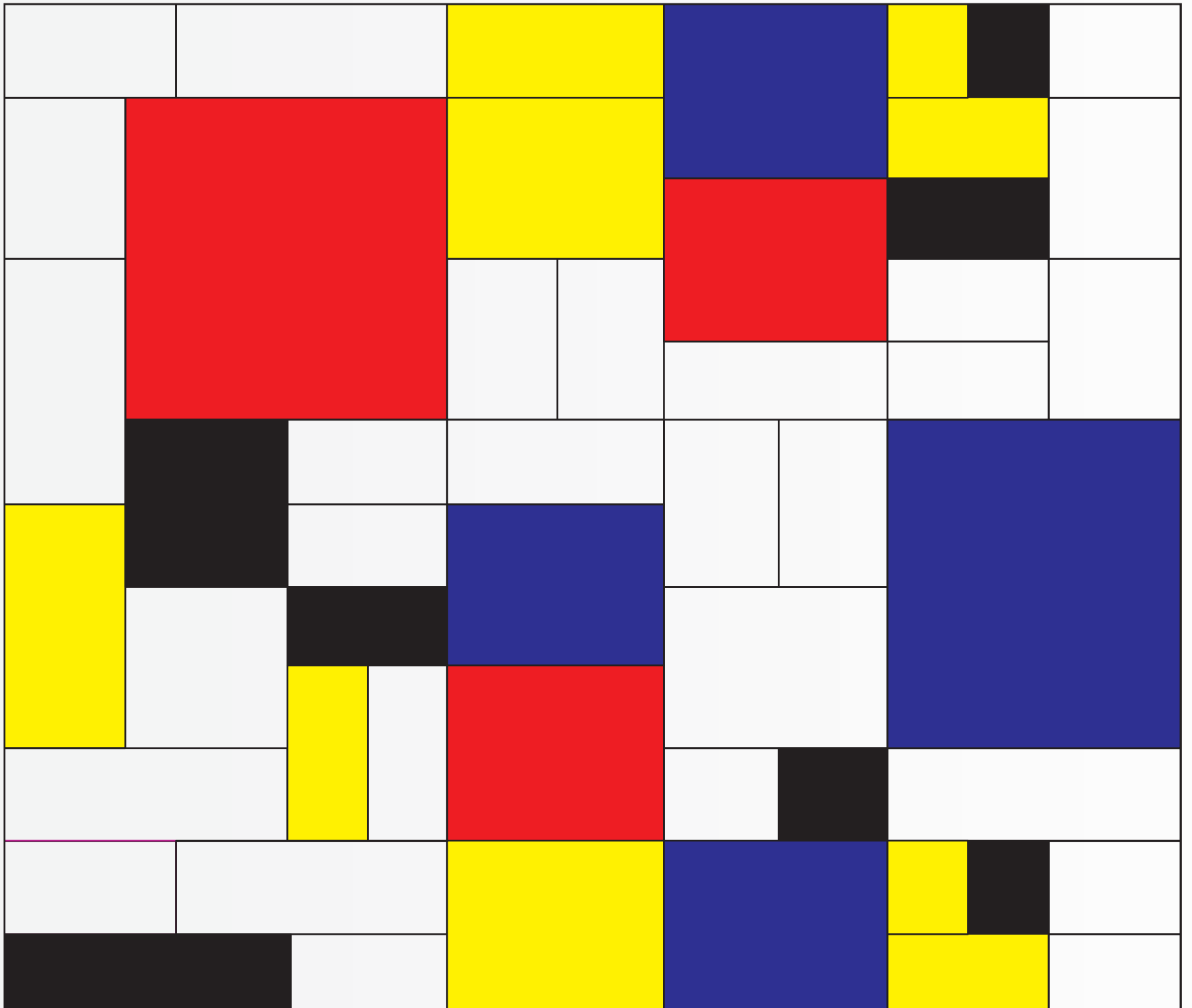

P  
D  
E  
A



College  
Of  
Architecture  
2019-20



## Our Founder



Late Hon. Baburaoji Gholap

## Our Inspiration



Ex-Cabinet Minister, Government of India  
**Padmavibhushan**  
Hon'ble Shri. Sharadchandra Pawar

## President's Message

I welcome you as a President on the half of Pune District Education Association, Pune.

Our vision is based on hard work, open communication, a strong emphasis on team work and high responsibility. This visionary culture allows and emphasizes our wards not only to adopt the present day challenges but also individual responsibilities to the society and our nation at large. Our institution has specific objectives and planned activities for achieving excellence in all spheres of Architectural education.

The service of the institution in creating personally mature, professionally equipped and service-oriented graduates is really worth mentioning. We strongly believe in academic excellence and do not compromise on teaching standards or discipline. These five pillars are the springboards on which we operate.

Hon'ble Shri. Ajit Pawar  
Ex- Deputy Chief Minister, Maharashtra State.  
President, Pune District Education Association, Pune

## Honorary Secretary's Message

The college and schools of Pune District Education Association's (PDEA) are place of knowledge where students receive quality education and develop capabilities to accept challenges for competitions.

We at the PDEA's College of Architecture believe in all-round holistic development of our students through curricular, co-curricular and extracurricular programs. For this, we have provided the state of the arts buildings with modern amenities such as good and well equipped Laboratories, rich Libraries, hands on Practice session in Studio, internet facilities, auditoriums, play grounds etc. This has been backed with the experienced and talented faculties to deliver excellent knowledge to the students. I congratulate you for your right choice of selecting our College of Architecture for your career development.

I appeal the students to carry out their cardinal duty of learning process very sincerely in order to develop proficiency in written and oral communications and to achieve the set goals. I promise you that our experienced and learned faculties are with you to help for all the time.

Wish you all the best!

Adv. Sandeep Kadam

## Principal's Message



I extend to you a cordial welcome to P.D.E.A's, Architecture College. I also welcome you on board for your journey for the academic career, which will become a second home to you. Congratulations on your splendid success in your examinations! You have crossed a very significant phase in your academic career.

You are aware that so many avenues are open to you. However, rationality lies in choosing befitting faculty and more importantly befitting college that can transform your academic dreams into reality. I believe that the three great principles Truth, Divinity & Beauty nourish the entire social life. PDEA'S College of Architecture is committed for quality education and for helping our students to prepare themselves to achieve the best in their lives. We strive to help our students for harmonious development of physical, mental and social powers.

I sincerely anticipate that students taking education in this college shall develop their personality, career & character, taking maximum benefit of the facilities provided to them by the college and become the best cultured citizens and glorify the reputation of this college. I am confident that you would enjoy your stay at PDEA's College of Architecture, which is blessed with beautiful surroundings, healthy atmosphere and an enriching academic culture.

**Ar. Nishant M. Gawande**

Principal, PDEA's College of Architecture

### *Vision*

To provide holistic architectural environmental where creativity can be engaged, cultivated and nurtured in a framework of values that are humanistically, socially and environmentally responsible.

### *Mission*

To empower students to critically engage the complexities of society and nature environment by incorporating fundamental principles of design and to create bright, aspirant and competent architect to serve the society & built our nation.

## About Us



The PDEA's College of Architecture received permission from Council of Architecture, New Delhi (COA Code – MH 96) , State of Maharashtra in 2016 with affiliation from Savitribai Phule Pune University (PU/PN/ ARCH/ 476/2016). PDEA's College of Architecture has 40 Students intake capacity. The College of Architecture received permission for admission of students from Directorate of Technical Education, Mumbai (DTE Code - 6897) in 2017.

There were only 04 architectural colleges running in wide locality of PCMC. Looking toward population, residential-industrial growth rate and the availability of Architectural education in PCMC are main motivation to start PDEA's Architectural College in the centre location of PCMC i.e. at Akurdi. Architecture College provide inside Campus Playground and Canteen facility.

The college has well qualified and experience faculty. College always try to implements curricular, co-curricular and extracurricular programs for all round development of students. The Building has state of art infrastructure with well equipped laboratory, classroom, studio, Library and computer centre. The campus provides Wi-Fi facility, Sports facility to the students. The campus is Ragging Free to ensure the safety of students.

## Admission

### Eligibility for Admission :

Domicile - Maharashtra state Candidate /ALL India Candidate / J & K Migrant

### Essential Qualification :

- i. No candidate shall be admitted to architecture course unless she/ he has passed an examination at the end of the 10+2 scheme of examination with at least 50% aggregate marks in Physics, Chemistry & Mathematics and also at least 50% marks in aggregate of the 10+2 level examination or passed 10+3 Diploma Examination with Mathematics as compulsory subject with at least 50% marks in aggregate  
Or
- ii. Passed (10+3) Full time Diploma examination recognized by All India Council for Technical Education or Central or State Government or its equivalent examination and obtained at least 50% marks in aggregate with Mathematics as compulsory subject or as declared by the Appropriate Authority, from time to time;
- iii. The Candidate should have obtained passing marks at National Aptitude Test in Architecture (NATA), conducted by the Council of Architecture;  
Or
- iv. The candidate should have obtained passing marks at JEE Advance Paper II or equivalent test by competent authority.

### Admission at PDEA's College of Architecture :

Sr.No.	Course	Duration	Choice Code	Intake Capacity
01	Bachelor of Architecture (Regular First Shift)	05 Year	689703210	40



### Contact for Admission

**Prof. Pramod Jadhav**

( Admission Incharge)

**Contact :** 9975613765 / 020-27650896 / 897

**E-mail :** principal@coa-pdea.org | **Website :** www.coa-pdea.org



## Our Team



**Ar. NISHANT M. GAWANDE** (I/C Principal)

**Qualification :**

M.Tech (Town & Country Planning), B.Arch.

**Experience :** 13 Years

**Mobile :** 9822572133

**E-mail :** mplan.nishant@gmail.com



**Ar. Anita Joshi** (Design Chair)

**Qualification :**

M.Arch. (Environment), B.Arch.

**Experience :** 24 Years

**Mobile :** 9422003260

**E-mail :** arch.anitajoshi@gmail.com



**Ar. ABHIJEET M. BHAGAT** (Associate Professor)

**Qualification :**

M. Arch. (Industrial Design), B. Arch.

**Experience :** 13 Years

**Mobile :** 9890268999

**E-mail :** ar.abhijit.bhagat@gmail.com



**Ar. ARUN SOHANI** (Assistant Professor)

**Qualification :**

M. Arch. (Urban Design), B. Arch.

**Experience :** 14 Years

**Mobile :** 9922986981

**E-mail :** info.arunsohany@gmail.com



**Ar. DEEPALI RANDHE** (Assistant Professor)

**Qualification :**

M.Arch. (Sustainable Architecture) B.Arch.

**Experience :** 05 Years

**Mobile :** 9422520939

**E-mail :** deepalirandhe@gmail.com



**Ar. SWATI RODE** (Assistant Professor)

**Qualification :**

B. Arch.

**Experience :** 05 Years

**Mobile :** 9960536471

**E-mail :** rodeswati88@gmail.com



**Er. CHIRAG R. GUJAR** (Assistant Professor)

**Qualification :**

M. Tech (Structural Engineering), BE Civil

**Experience :** 03 Years

**Mobile :** 8600398101

**E-mail :** chiragg21@gmail.com



**Ar. Rashmi H. Rawat** (Assistant Professor)

**Qualification :**

M. Arch. (Conservation), B.Arch.

**Experience :** 3 Years

**Mobile :** 8600416888

**E-mail :** rashmirawat860@gmail.com



**Ar. Prachi Agarwal** (Assistant Professor)

**Qualification :**

M.Arch. (Landscape), B.Arch.

**Experience :** 01 Years

**Mobile :** 8855075177

**E-mail :** prachiagarwal72@gmail.com



**Ar. Ketki Mahajan** (Assistant Professor)

**Qualification :** B.Arch.

**Experience :** 02 Years

**Mobile :** 8657930406

**E-mail :** ketki.archis16@gmail.com

## Visiting Faculty

**Ar. DHANASHREE GUPTA**

(Assistant Professor)

**Qualification :** B. Arch.

**Experience :** 08 Years

**Ar. HRUSHIKESH SHEMBEKAR**

(Assistant Professor)

**Qualification :** B. Arch.

**Experience :** 11 Years

**Ar. ASMITA R. MEDHI**

(Associate Professor)

**Qualification :**

PGDACM (Advance Construction Management)

B. Architecture

**Experience :** 14 Years

**Ar. VISHAL BAFNA**

(Associate Professor)

**Qualification :**

M.Arch. (Environment), B. Arch.

**Experience :** 10 Years



# Facilities





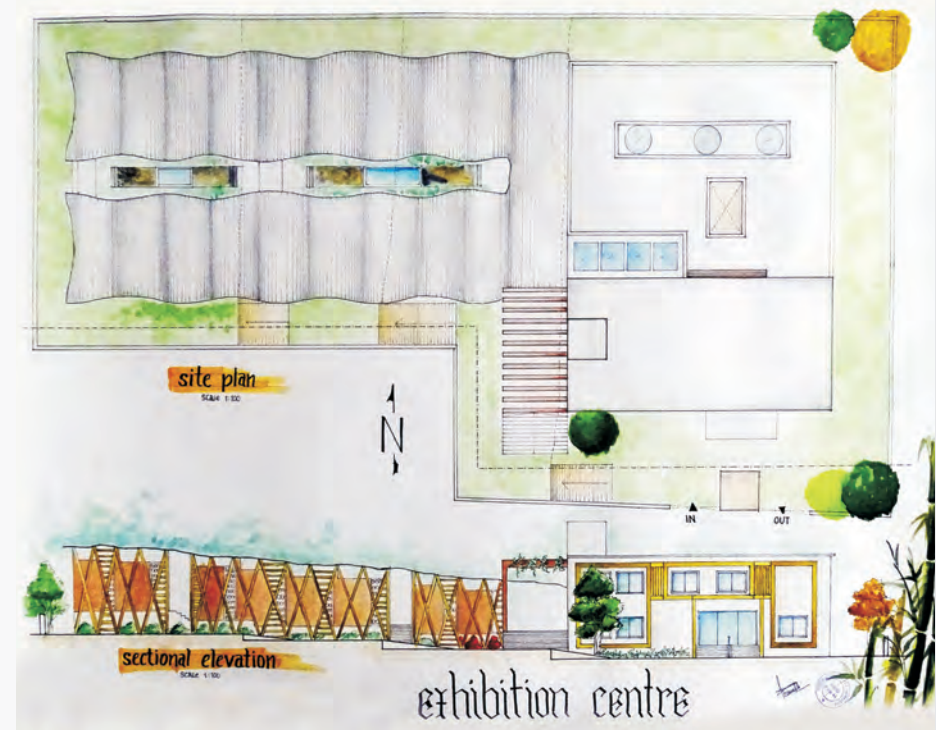
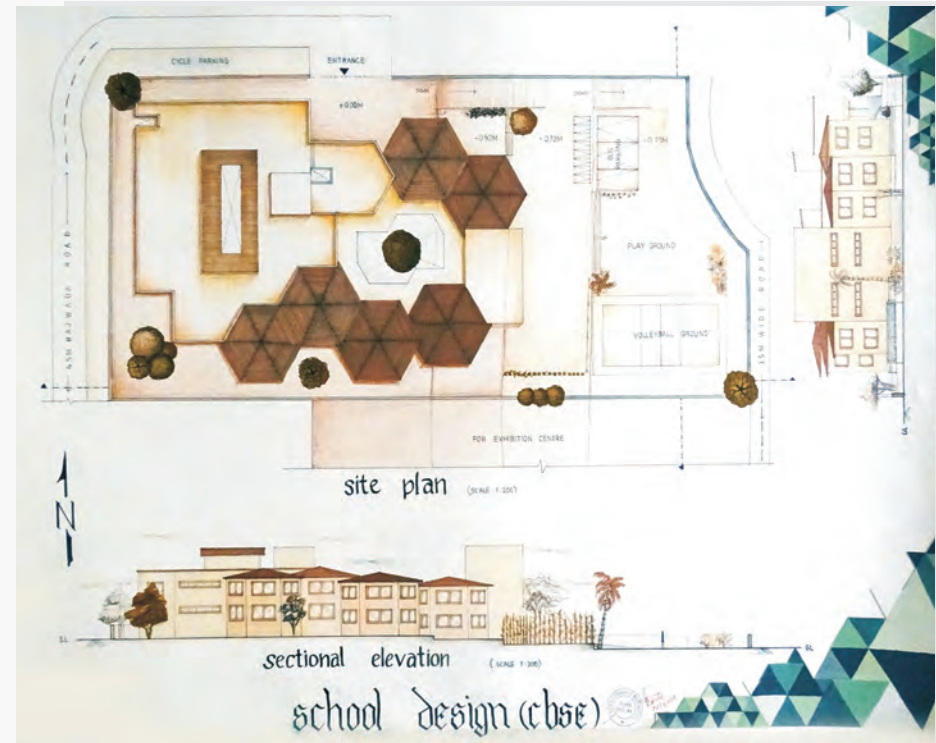
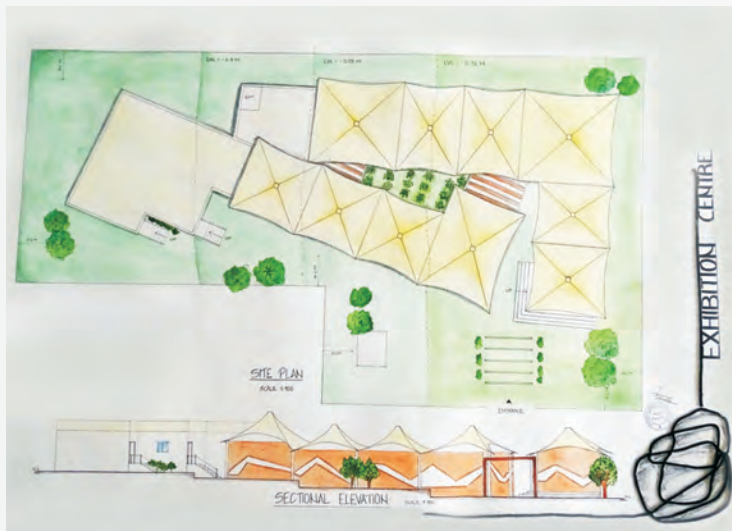



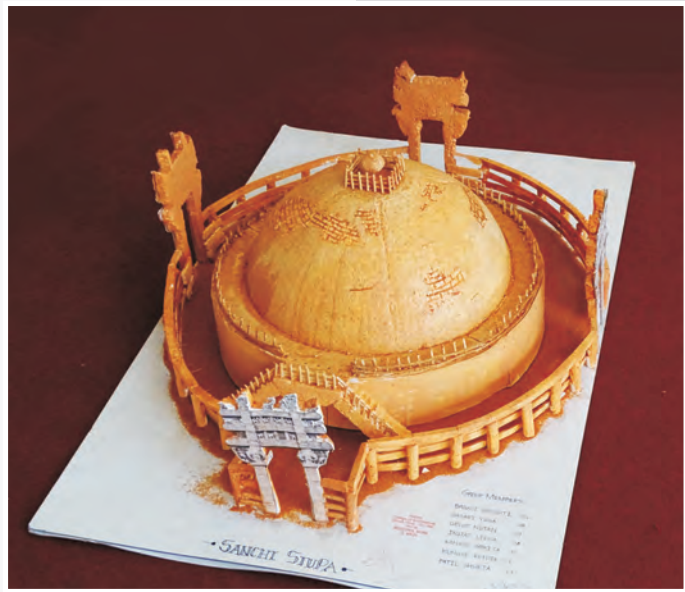



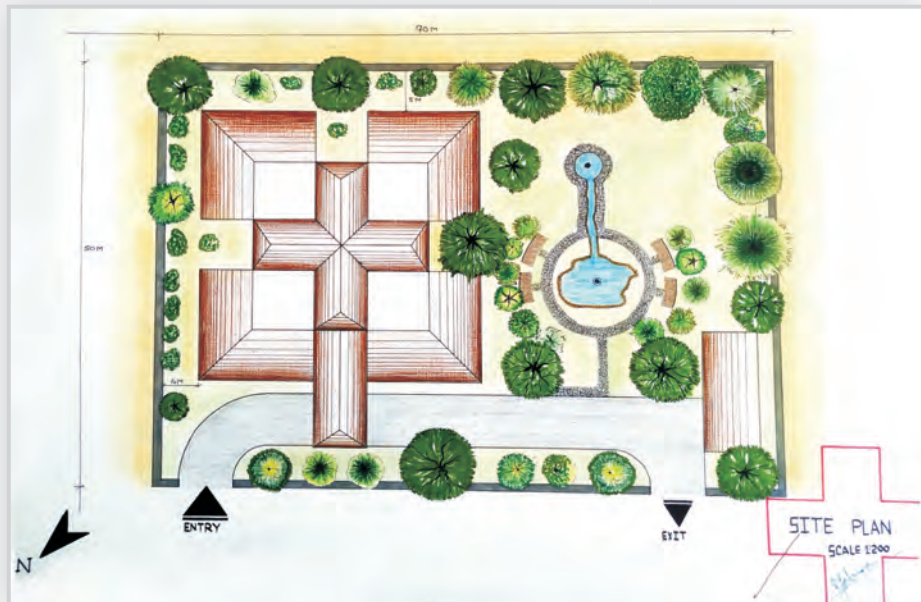

**LOCATION :-**  
 VILLAGE - GELWADE  
 DISTRICT - KOLHAPUR

**SITE ANALYSIS :-**  
 LATITUDE - 18° 04' 00" N  
 LONGITUDE - 74° 24' 55" E  
 WIND DIRECTION - SW - NE

**DESIGN REQUIREMENTS :-**  
 IMMUNIZATION CENTER  
 REGISTRATION DESK  
 RECORD CENTER (10x10)  
 WAITING HALL (10x10)  
 OPD (10x10)  
 WARD (10x10)  
 LABORATORY (10x10)  
 X-RAY (10x10)  
 PHARMACY (10x10)  
 STORES (10x10)  
 TOILETS (10x10)  
 OT (10x10)  
 STAFF ROOM (10x10)  
 LABOUR ROOM (10x10)  
 DIRTY UTILITY FOR DIRTY LINEN AND USED ITEMS

**CLIMATE :-**  
 • HOT AND HUMID CLIMATE  
 • AIR TEMPERATURE BETWEEN 27° AND 32°  
 • HUMIDITY IS HIGH DURING ALL SEASONS  
 • HIGH RAINFALL THROUGHOUT THE YEAR  
 • WINDS ARE GENERALLY OF LOW SPEED

**CONCEPT**  
 CLUSTERED ORGANIZATION :-  
 By INTERLOCKING THEIR VOLUME AND MERGE INTO SINGLE FORM THAT HAVE VARIETY OF FRACES

**ZONING OF PH-C**  
 NATIONAL RURAL HEALTH MISSION  
 ACCORDING TO NIRMH 2018  
 ZONES: ADHAR, PDS, SEPT, OPD, ICD, PRIVATE, PUBLIC, PRIVATE, PUBLIC

**EVOLUTION OF DESIGN**  
 PRIVATE, PUBLIC, PRIVATE, PUBLIC

**CIRCULATION IN STRUCTURE**  
 PATIENT, STAFF, SERVICES

**KEY PLAN**  
 10M, 50M, 10M, 50M, 10M, 50M, 10M, 50M

**LOCATION PLAN**  
 GELWADE VILLAGE, PROPOSED PH-C

**SITE PLAN**  
 SCALE 1:1,200



FIRST YEAR SHEETS





## WORKSHOPS







## TARANG



## CULTURALS



### Academic Toppers First Year

Sr.No.	Name	CGPA
1.	Wani Suraj Satish	9.68
2.	Pasalkar Sanket	9.56
3.	Dhanawade Shubham Sanjay	9.31

### Academic Toppers Second Year

Sr.No.	Name	CGPA
1.	Ahir Tejas Shivram	9.70
2.	Ubale Vaishnavi Vinod	9.35
3.	Tanksale Vaidehi Shridhar	9.33



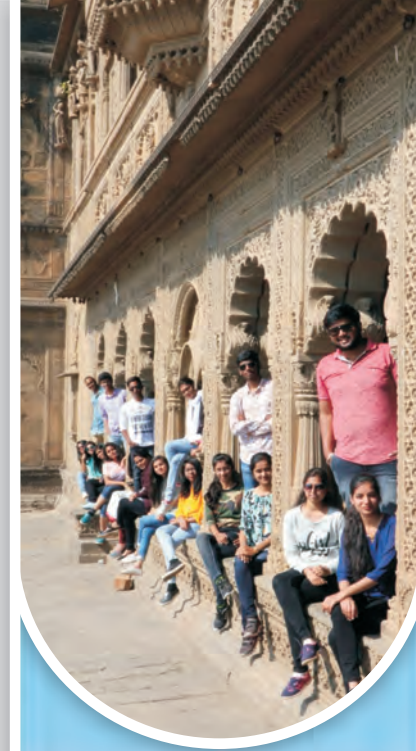

Pune District Education Association's

# College of Architecture

Sector 28, Pradhikaran, Akurdi, Pune - 411044.

Affiliated to Savitribai Phule Pune University  
(PU/PN/ARCH.476/2016)

Approved by Council of Architecture, New Delhi (MH-96)  
Govt. of Maharashtra, DTE, Mumbai. (DTE Code 6897)

Ph. : 020-27650896, 27650897  
E-mail : principal@coa-pdea.org  
Web. : www.coa-pdea.org

